FISHES OF THE LAKE KYOGA BASIN, UGANDA

Protopterus aethiopicus Marbled lungfish 200TL

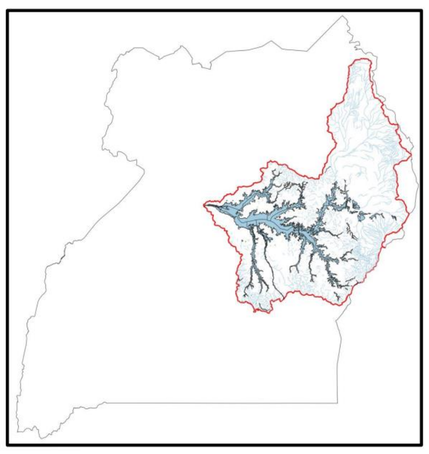

Mormyrus macrocephalus
LC/VU 42TL

Enteromius paludinosus
Straightfin barb 15SL

Enteromius neumayeri
Neumayer's barb
11.8SL

Mormyrus kannume
Elephant-snout fish
100SL

Enteromius kerstenii
Redspot barb 9SL

Enteromius nyanzae
Nyanza barb 7SL
Presence uncertain

Mormyrus caschive 100TL
Presence uncertain VU/LC

Enteromius jacksoni
Jackson's barb 11.6SL
Possibly extant

Bagrus docmak
Semutundu 127TL

Oncorhynchus mykiss
Introduced 122TL

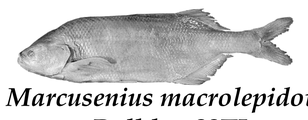

Marcusenius macrolepidotus
Bulldog 32TL

Enteromius alberti
Presence uncertain
7.4SL

Schilbe intermedius
Silver catfish 50SL

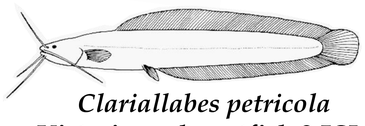

Clariallabes petricola
Victoria snake catfish 8.5SL
Possibly Extant

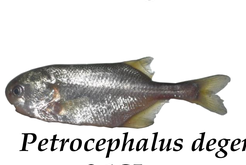

Petrocephalus degeni
8.1SL

Enteromius yongei
Nzoia barb 5.6SL
Possibly extant

Clarias gariepinus
North African catfish 170TL

Rastrineobola argentea
Silver cyprinid 8TL

Marcusenius victoriae
Victoria stonebasher
26TL

Enteromius radiatus
Redeye barb 12SL
Presence uncertain

Clarias liocephalus
Smoothhead catfish 32TL

Haplochromis (Xystichromis) nuchisquamulatus
Possibly extant NT/DD

Cyphomyrus grahami
Graham's stonebasher
25SL

Enteromius magdalenae
Bunjako barb 6.8SL
Presence uncertain

Clarias werneri
Werner's catfish 23TL
Possibly extant

Haplochromis (Lipochromis) cryptodon
Presence uncertain

Pollimyrus nigricans
Dark stonebasher 10SL

Enteromius apleurogramma
East African red finned barb
5.4SL

Clarias alluaudi
Alluaud's catfish 23TL

Haplochromis (Psammochromis) riponianus

Gnathonemus longibarbis
Longnose stonebasher 36TL

Labeo horie 57TL
Possibly extant VU/LC

Synodontis afrofischeri
Fischer's Victoria squeaker
17.7SL

Haplochromis (Labrochromis) pharyngomylus
Presence uncertain DD/DD

Brycinus macrolepidotus
True big-scale tetra
Possibly extant VU/LC
53 SL

Labeo victorianus
Ningu NT/CR 41SL

Synodontis victoriae
Lake Victoria squeaker
35SL

Haplochromis (Neochromis) nigricans NT/DD

Brycinus sadleri
Sadler's robber
13.8TL

Labeo coubie
African carp
Presence uncertain
VU/LC 75SL

Amphilius lujani VU/LC
12SL

Haplochromis (Paralabidochromis) chromogynos
Presence uncertain DD/VU

Brycinus nurse
Nurse tetra 25TL
Possibly extant VU/LC

Amphilius jacksonii
Marbled mountain catfish
Presence uncertain 15TL

Haplochromis (Prognathochromis) pellegrini NT/LC

Brycinus jacksonii
Victoria robber 27SL

Labeobarbus altianalis
Ripon barbel 90TL

Zaireichthys rotundiceps
Spotted sand catlet 3.8SL

Haplochromis (Lipochromis) maxillaris DD/VU

Lacustricola vitschumbaensis
Bitschumbi lampeye 5.5TL
Possibly extant

Nothobranchius robustus
Red Victoria nothobranch
5.5TL

Garra dembeensis
Dembea stone lapper
Possibly extant 11SL

Haplochromis lividus

Nothobranchius ugandensis
Uganda nothobranch 5SL

Lacustricola margaritatus

Nothobranchius taiti
Endemic TL?

Micropanchax loati
Nile killifish 4TL
Possibly extant

Gambusia affinis
Mosquitofish 5.1TL
Introduced

Haplochromis (Prognathochromis) argenteus
Presence uncertain
DD/CR

Haplochromis (Paralabidochromis) sauvagei NT/VU

Lacustricola bukobanus
Bukoba lampeye 5TL
Possibly extant

Lacustricola centralis
Cental east african lampeye
3.3TL

Poecilia reticulata
Guppy 5TL
Introduced

Haplochromis (Lipochromis) obesus NT/CR

Ctenopoma muriei
Ocellated labyrinth fish 6SL

Mastacembelus frenatus
Longtail spiny eel 40SL

Haplochromis (Psammochromis) acidens

Oreochromis niloticus
Nile tilapia 60SL
Introduced

Lates niloticus .
Nile perch 200TL
Introduced

Oreochromis variabilis
Victoria tilapia 30SL
NT/NT

Coptodon zillii
Redbelly tilapia 40SL
Introduced VU/LC

Oreochromis leucostictus
Blue spotted tilapia 36.3SL
Introduced

Haplochromis (Astatotilapia) barbarae
presence uncertain DD/CR
10.6SL

Astatoreochromis alluaudi
Alluaud's haplo 19SL

Oreochromis esculentus
Singida tilapia 50SL
NT/NT

Hachromis (Astatotilapia) latifasciatus
Endemic DD/CR

Haplochromis (Harpagochromis) guiarti
DD/CR

Pseudocrenilabrus multicolor
Egyptian mouth-brooder 8TL

Haplochromis (Neochromis) simotes Endemic EN/DD

Haplochromis (Astatotilapia) brownie DD/CR

Haplochromis (Paraladochromis) flavus

Haplochromis (Pundamilia) macrocephalus
DD/VU

Haplochromis (Pyxichromis) orthostoma
Endemic NT/VU

Haplochromis (Pundamilia) pundamilia NT/LC

Haplochromis (Pundamilia) igneopinnis DD/EN

Haplochromis (Astatotilapia) martini
DD/CR

Haplochromis (Neochromis) greenwoodi

Haplochromis (Allochromis) welcommei
Presence uncertain DD/VU

Haplochromis (Harpagochromis) spekii
Possibly extant DD/DD

Haplochromis (Paralabidochromis) victoriae
Presence uncertain NT/DD

Haplochromis (Harpagochromis) squamulatus
Presence uncertain

Haplochromis (Astatotilapia) nubilus
Blue Victoria mouthbrooder
NT/VU

Haplochromis (Harpagochromis) serranus
Presence uncertain NT/DD

Haplochromis (Labrochromis) ishmaeli
Possibly extant DD/CR

Haplochromis (Lipochromis) microdon VU/CR

Haplochromis (Labrochromis) humilior Possibly extant

Haplochromis (Paralabidochromis) chromogynos
Presence uncertain DD/VU

Haplochromis (Neochromis) gigas DD/VU

Haplochromis (Lipochromis) parvidens
NT/CR

Haplochromis (Neochromis) rufocaudalis NT/LC

Haplochromis (Prognathochromis) decticostoma

Haplochromis (Mbipia) mbipi
DD/LC

Haplochromis (Lithochromis) xanthopteryx NT/VU

Haplochromis (Prognathochromis) xenostoma
Presence uncertain DD/CR

Haplochromis (Prognathochromis) macrognathus
Presence uncertain DD/CR

Haplochromis (Harpagochromis) worthingtoni
Endemic Possibly extant

Haplochromis (Prognathochromis) longirostris
Presence uncertain DD/CR

Haplochromis (Lithochromis) rufus NT/LC

Haplochromis (Psammochromis) saxicola
Possibly extant NT/DD

Haplochromis niloticus
EN/DD

Haplochromis (Paralabidochromis) plagiodon
Presence uncertain NT/VU

Haplochromis (Prognathochromis) gowersii
Presence uncertain

Haplochromis (Lipochromis) melanopterus
Presence uncertain DD/VU

Haplochromis (Xystichomis) phytophagus
NT/DD

Haplochromis obliquidens
NT/VU

The Lake Kyoga basin is a watershed encompassing Lake Kyoga, all the rivers, and wetlands associated with the lake. The images are from the Freshwater Biodiversity Portal for Uganda (freshwaterbiodiversity.go.ug), FishBase (fishbase.org), NaFIRRI, and publications by many scientists. Dummy pictures are used for lack of actual images for some species. The text in italics refers to scientific name. Common names are given if available. **Possibly extant** which means absence of a record of the species in the last 30 years. **Possibly extinct** means that evidence of existence is difficult to verify. **Presence uncertain** means that the presence of the species is doubted. **EN, VU, DD, LC, & NT** are extinction risk categories on the national red list for the fishes of Uganda vs the global red list of the IUCN. *Developed by:* ***Ashiraf Kamya & Laban Musinguzi***

V2 August 2024

CC BY © 2024 National Fisheries Resources Research Institute (NaFIRRI); P.O Box 343 Jinja; Telephone: +256 434 121369/+256 434 120484
Emails: director@firi.go.ug; Website/URL: www.firi.go.ug